

Sonatina

Hudson Neves Carvalho

para Clarinete, Violoncelo e Piano

Adagietto ♩. = 68

I

Clarinet in Bb

Cello

Grand Piano

mf

mf

mf

1

2

3

mf

mf

mf

1

2

5

p

лад лад лад лад лад

7

p

9

p

лад лад лад лад лад лад лад лад

2 11

p

* 2

* 2

* 2

* 2

2 13

p

* 2

* 2

* 2

* 2

2 15

p

* 2

* 2

* 2

17

დავ დავ დავ დავ

19

დავ დავ დავ დავ

21

დავ დავ დავ დავ

23 *cresc. 1 rit. -1* *p*

cresc. 1 rit. 1 *p*

cresc. 1 rit. *f*

25 *a tempo mf*

mf a tempo

a tempo

27

29

31

33

36

p

* ped

* ped

* ped

* ped

* ped

39

* ped

* ped

* ped

* ped

* ped

* ped

42

p

* ped

* ped

* ped

* ped

* ped

* ped

45

48

51

54

* * * * * * * * * *

57

* * * * *

60

* * * * * * * * * *

63

Two systems of musical notation. The first system contains measures 63 and 64. It features a vocal line in treble clef and a bass line in bass clef, both in 12/8 time with a key signature of two flats. The piano accompaniment is in grand staff (treble and bass clefs). The piano part includes a 'p' dynamic marking and a '7' fingering. There are two asterisks and a '7' below the piano part in each system.

65

Two systems of musical notation. The first system contains measures 65 and 66. It features a vocal line in treble clef and a bass line in bass clef, both in 12/8 time with a key signature of two flats. The piano accompaniment is in grand staff. The piano part includes a '7' fingering. There are two asterisks and a '7' below the piano part in each system.

67

Two systems of musical notation. The first system contains measures 67 and 68. It features a vocal line in treble clef and a bass line in bass clef, both in 12/8 time with a key signature of two flats. The piano accompaniment is in grand staff. The piano part includes a '2' fingering. There are two asterisks and a '7' below the piano part in each system.

69

rit. *rit.* *rit.* *rit.*

71

rit. *rit.* *rit.*

73

rall. *molto rall.*

rall.- *molto rall.*

Cresc.

rit. *rit.* *rit.* *rit.* *rit.* *rit.*

Moderato ♩ = 112

II

8

10

12

14

mf

mf

16

18

mf

20

22

24

26

28

30

32

34

36

38

2

40

2

42

2

44

46

48

50

52

54

56

57

58

59

60

61

63

3 3 3

66

3 3 3

69

p *p*

3 3

72

p 3 3 3

75

3 3 3

gr1

77

3

79

mf

mf

mf

81

83

85

87

89

91

93

95

97

98

And *And*

99

100

And *And* *And*

cresc.

101

102

cresc. *f* *f*

cresc. *f* *f*

103

ff

ff

ff

v

v

Abril/2021

Sonatina

para Clarinete, Violoncelo e Piano

I

Hudson Neves Carvalho

Adagietto ♩. = 68

Clarinet in Bb

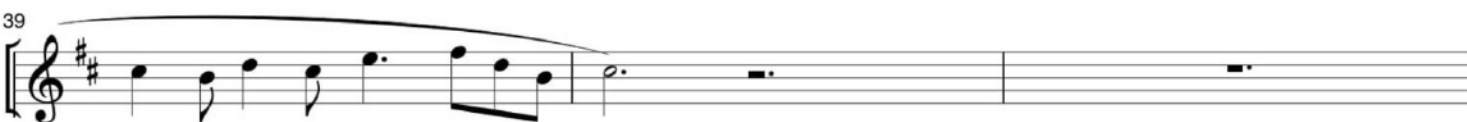
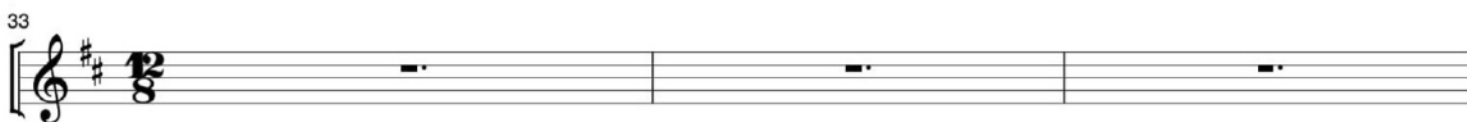

II

Moderato ♩ = 112

Clarinet in Bb

Measures 4, 6, 8, 10, 12, 14, 16, 18, 20, 22

f

mf

mf

48

50

52

54

60

63

66

69

75

77

79 *mf*

81

83

85

87

89

91

93

95

97

Sonatina

para Clarinete, Violoncelo e Piano

I

Hudson Neves Carvalho

Adagietto ♩. = 68

Cello

1

3

5

7

9

11

13

15

17

mf

p

p

19

21

23

25

27

29

34

33

36

39

42  *p*

45 

48  *mf*

51 

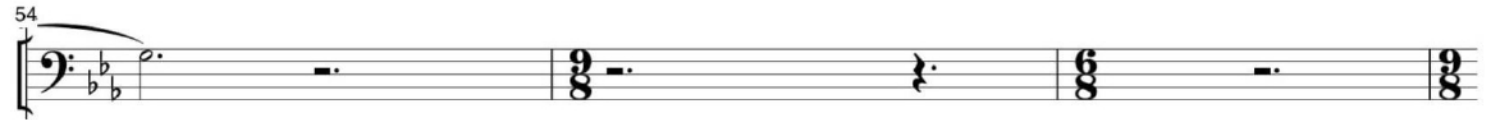
54 

57 

60 

63  *p*

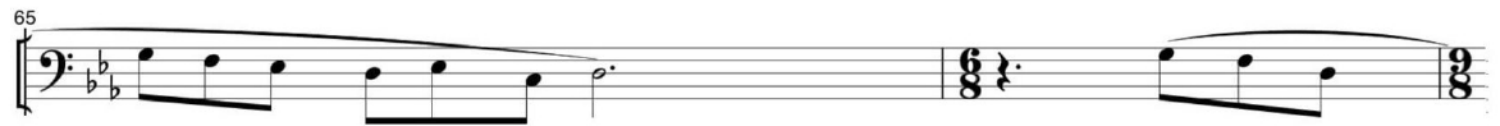
65 

67 

69 

71 

73  *rall.* *molto rall.*

II

Moderato ♩ = 112

Cello

1

4

6

8

10

12

14

16

18

20

22

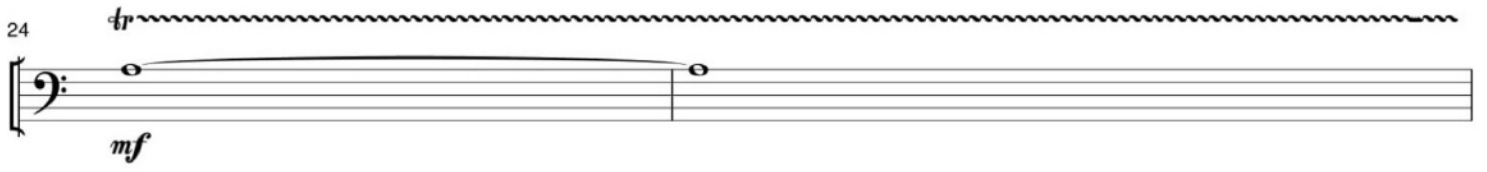
24 *tr*  *mf*

26 

28 

30 

32 

34 

40 

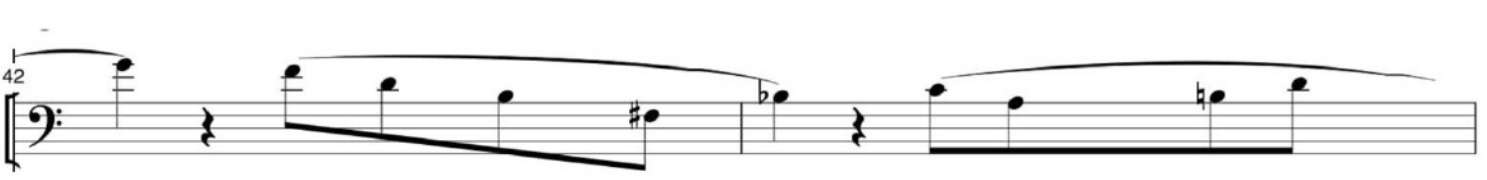
42 

44 

46 

79 *mf*

81

83

85

87

89

91

93

95

97

99

101

crest- 3

3 *f*

103

ff

Abril/2021